

MONTHLY MEMBERSHIP PROGRESS REPORT

LOCATION INDIA

District 320 G

Results as of: 5/31/2023

| Clubs | | | |
|-----------------------|---------------|-----------|---------------|
| RESULTS FOR 2022-2023 | | | |
| QUARTER | NEW CLUB GOAL | NEW CLUBS | DROPPED CLUBS |
| JULY/AUG/SEPT | 5 | 3 | 1 |
| OCT/NOV/DEC | 1 | 0 | 0 |
| JAN/FEB/MAR | 1 | 2 | 0 |
| APR/MAY/JUNE | 0 | 0 | 0 |

| Members | | | |
|-----------------------|------------------------|----------------------|---|
| RESULTS FOR 2022-2023 | | | |
| QUARTER | MEMBER GROWTH NET GOAL | MEMBER GROWTH ACTUAL | DROPPED MEMBERS ACTUAL (including transfers) |
| JULY/AUG/SEPT | 100 | 110 | 27 |
| OCT/NOV/DEC | 50 | 60 | 102 |
| JAN/FEB/MAR | 50 | 111 | 2 |
| APR/MAY/JUNE | 50 | 16 | 9 |

GOALS AND ACTUAL NEW CLUBS CUMULATIVE

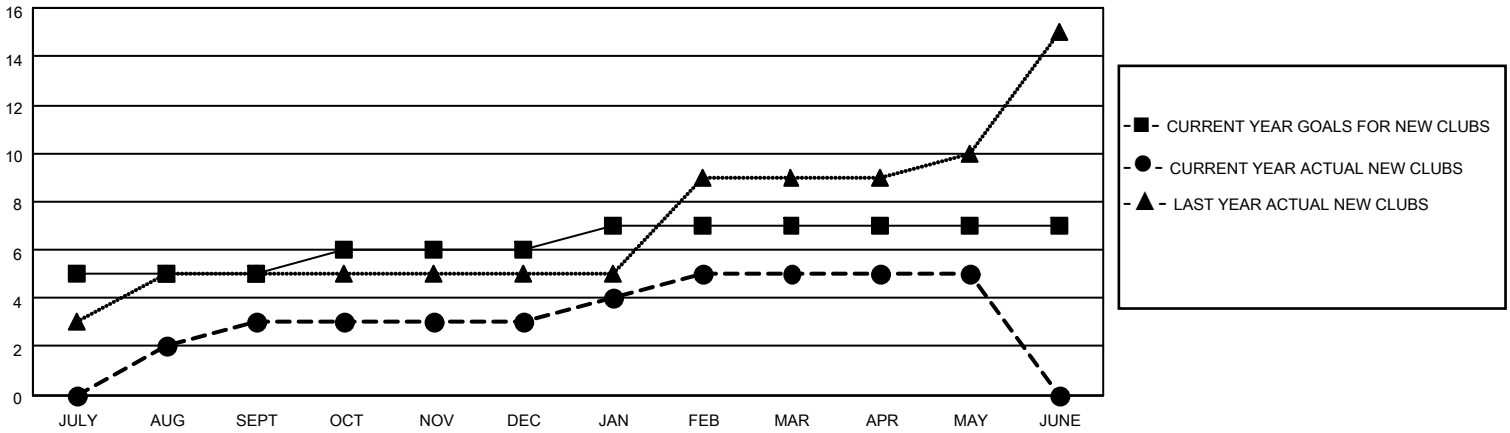

GOALS AND ACTUAL MEMBERS CUMULATIVE

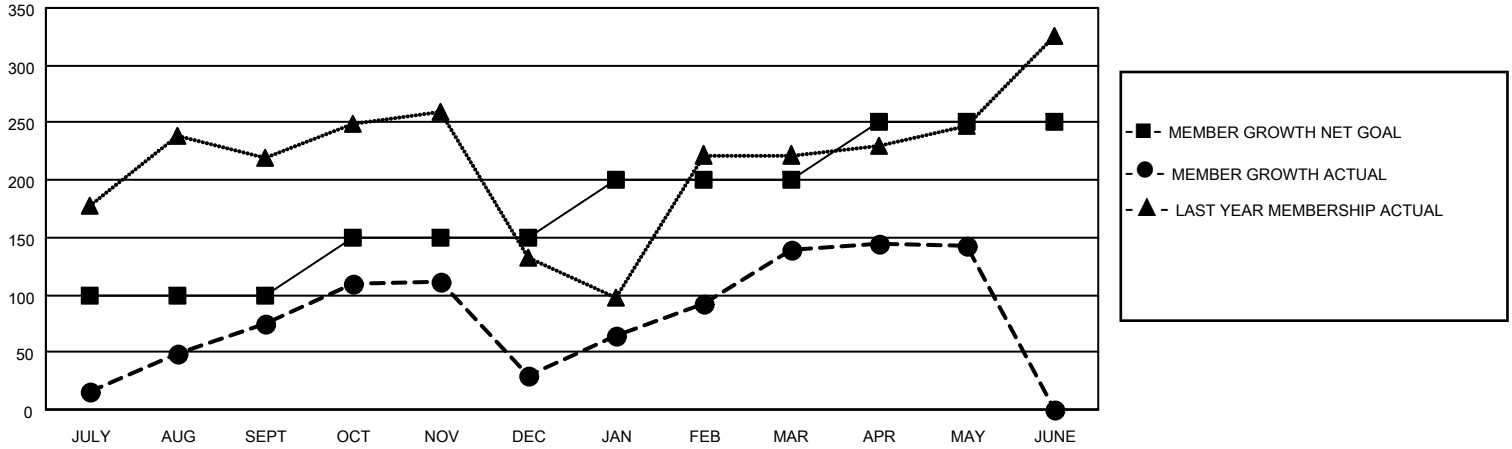

DROPPED CLUBS: 1

43 CLUBS OF 92 ADDED 1 OR MORE NEW MEMBERS

GENDER DISTRIBUTION

| | |
|----------------------|----------------|
| MALE | 2,458 (80.17%) |
| FEMALE | 608 (19.83%) |
| NON BINARY | 0 (0.00%) |
| PREFER NOT TO ANSWER | 0 (0.00%) |

DROPPED MEMBERS

[CLICK HERE FOR CUMULATIVE MEMBERSHIP DATA](#)

| | |
|----------------|------------|
| DECEASED | 5 |
| CLUB CANCELLED | 10 |
| OTHER | 125 |
| TOTAL | 140 |

TOTAL FAMILY UNIT MEMBERS 967

FAMILY MEMBERS PAYING HALF DUES 501